

PLAT OF SURVEY

A PARCEL OF LAND KNOWN AS OUTLOT 57 SITUATED IN THE SOUTHWEST QUARTER AND SOUTHEAST QUARTER OF SECTION 4, TOWN 6 NORTH, RANGE 4 EAST, STRYKER VILLAGE, SPRINGFIELD TOWNSHIP, WILLIAMS COUNTY, OHIO. LOCATED WITHIN THE NORTH AND EAST OF THE FIRST PRINCIPAL MERIDIAN OF THE ORIGINAL LAND SUBDIVISIONS OF OHIO.

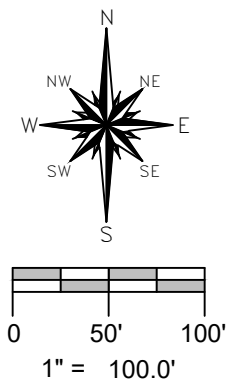

SURVEYED FOR:
Shirley A Mock
Deed Vol 227 PG 996

- REFERENCE SURVEYS**
- Volume 4V Page 103
 - Volume 4V Page 146
 - Volume 6V Page 252
 - Volume 9V Page 128
 - Volume 10V Page 111
 - Volume 10R Page 321

- SURVEY LEGEND**
- Placed 5/8" Rebar w/ Cap
 - × Found PK Nail
 - Point Established this Survey
 - Found Iron Pin or Pipe
 - ⊗ Found Railroad Spike
 - × Placed MAG Nail

GENERAL OCCUPATION NOTE:
No fences existed along any boundaries of this property.
All other lines of occupation were either agricultural or lawn.

I HEREBY CERTIFY THAT I HAVE SURVEYED THE PREMISES SHOWN ON THE PLAT ABOVE. ALL DIMENSIONS ARE SHOWN IN FEET AND DECIMALS THEREOF. SINCE THIS SURVEY DOES NOT INCLUDE A TITLE SEARCH, THERE COULD BE EASEMENTS OR OTHER ENCUMBRANCES UPON THE LAND WHICH ARE NOT SHOWN ON THIS SURVEY PLAT. IF THESE ARE REQUIRED, PLEASE FURNISH THE NECESSARY INFORMATION. THE BEARINGS AND DISTANCES SHOWN ON THE PLAT ABOVE ARE BASED ON STATE PLANE COORDINATES, SPC83, ZONE-OHIO NORTH. THIS SURVEY HAS BEEN RECORDED IN VOL. 10V, PAGE 136 OF THE WILLIAMS COUNTY SURVEY RECORDS.

Brian M. Wieland
BRIAN M. WIELAND - REGISTERED SURVEYOR NO. 8286

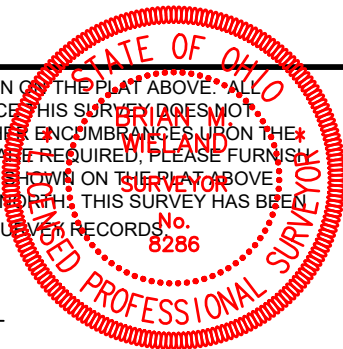

DATE: 4-20-21 | **JOB: 21-053**

WIELAND SURVEYING & ENGINEERING, LLC
14067 COUNTY ROAD 20
WEST UNITY, OH 43570
419-553-0112 VOICE
brian@wielandsurveying.com

